



# DEMYSTIFYING SOFT TISSUE AND BONE TUMOUR PATHOLOGY

**BLOCK THE DATE**  
**21<sup>st</sup> September 2024, Saturday**

Academic feast with interesting sessions  
along with Live Slide Seminar

## Key Note Speakers:

- **Dr. Nirmala A. Jambhekar**, Ex Head & Professor, Pathology, Tata Memorial Hospital, Mumbai
- **Dr. Jayasree K.**, Ex Head & Professor Pathology, Regional Cancer Centre, Thiruvananthapuram
- **Dr. Bharat Rekhi**, Professor, Pathology, Tata Memorial Hospital, Mumbai
- **Dr Priti Trivedi**, Professor and Head, Department of Oncopathology, GCRI, Ahmedabad.

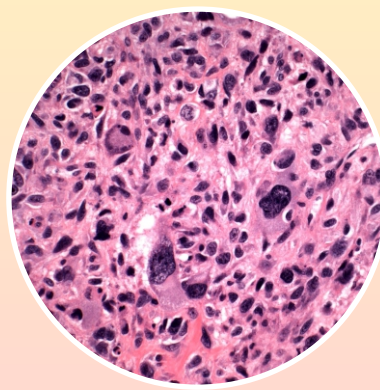
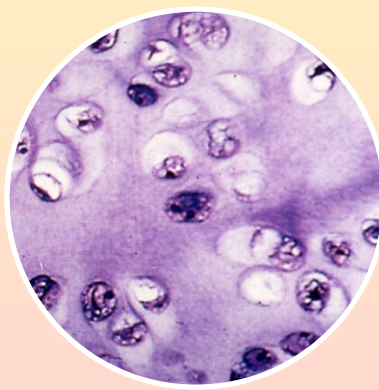
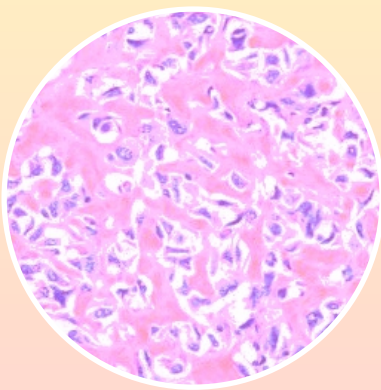

Applied  
for GMC  
credit  
points.

Organized by  
**Department Of Oncopathology,**  
The Gujarat Cancer & Research Institute,  
Ahmedabad

**Dr Priti Trivedi**  
Organizing Chairperson

**Dr Jahnvi Gandhi**  
Organizing Secretary

**Dr. Satarupa Samanta**  
Treasurer

# Academic Schedule

Time	Topic	Speaker
<b>8.00 AM – 9.00 AM</b>	<b>Registration and Breakfast</b>	
9.00 AM - 9.45 AM	Osteosarcoma and its mimics	Dr. Nirmala A. Jambhekar
9.45 AM- 10.00 AM	Inauguration	
10.00 AM - 10.45 AM	Challenges faced in diagnosis of chondroid lesions of bone	Dr. Jayasree K.
<b>10.45 AM- 11.00 AM</b>	<b>Tea Break</b>	
11.00 AM - 11.45 AM	Case Based Panel Discussion on Bone Tumours	Multi-disciplinary panel
11.45 AM - 12.30 PM	Approach to the diagnosis of Soft tissue tumours	Dr. Bharat Rekhi
12.30 PM - 1.00 PM	IHC in soft tissue tumours: A double edged sword	Dr. Priti Trivedi
<b>1.00 PM - 2.00 PM</b>	<b>Lunch Break</b>	
2.00 PM- 2.45 PM	Newer Entities of Soft Tissue Tumours: WHO 5th Edition	Dr. Bharat Rekhi
2.45 PM- 3.15 PM	Discussion of Interesting cases	Local faculties
<b>3.15 PM- 3.30 PM</b>	<b>Tea Break</b>	
3.30 PM - 4.30 PM	Interesting Cases pertaining to soft tissue - Live Slide Seminar	Dr. Bharat Rekhi
4.30 PM - 5.30 PM	Interesting Cases	Local faculties
<b>5:30 PM - 5:40 PM</b>	<b>Vote of thanks</b>	

\*Images of the slides of interesting cases will be shared to the delegates prior to the CME

# Registration Fees

	Early Bird (Upto 31st August)	1st September - 15th September	Spot
Resident	1000/-	1500/-	2500/-
Faculty/Consultant	1500/-	2000/-	

**Note: Registration fees will be accepted through Net Banking or through payment by Cash in the department. Kindly make the payment and enter UTR number in the registration form.**

**\*Google Pay/other UPI are not valid.**

## GCRI Account Details:

### Bank Detail

**Bank** : ICICI Bank  
**Account Name** : Gujarat Cancer & Research Institute  
**Account Number** : 002401053411  
**IFSC Code** : ICIC0000024  
**Branch** : Ahmedabad Branch JMC House, Opp. Parimal Garden, Ahmedabad-380006

**For Registration related queries,**

**Contact:**

**Dr Satarupa Samanta-9978134920**

**Dr. Jahnvi Gandhi 9408684636**

**CLICK HERE TO REGISTER**