



“BreastPath Connect 2025: Advancing Insights in Breast Pathology”

Conference and Workshop on Breast Pathology

Date: 12-13th May 2025

Department of Pathology, King George's Medical University

12th May 2025: Conference and 13th May 2025: Post-conference Workshop

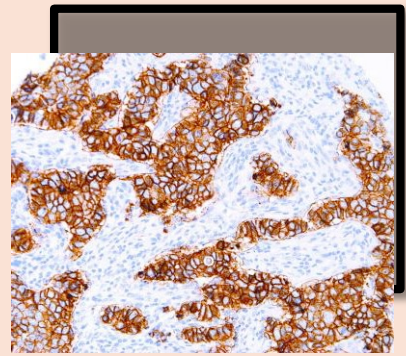
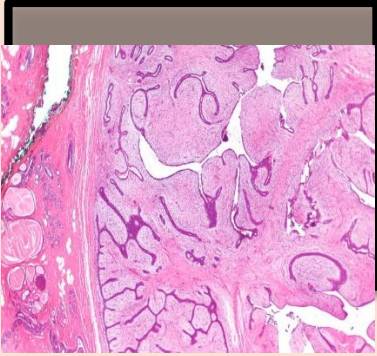

The **Department of Pathology, King George Medical University Lucknow**, is delighted to invite you to “**BreastPath Connect 2025**” scheduled on **12th and 13th May 2025**.

This **two-day event** promises an enriching experience, featuring a **one-day conference (12th May)** showcasing advancement and challenges in breast pathology followed by a **post conference workshop (13th May)** designed to enhance practical expertise.

This conference has a distinguished lineup of esteemed speakers who are renowned experts in the field. These thought leaders with years of experience and groundbreaking contributions will share their valuable insights into diagnostic challenges, prognostic innovation and clinical impact in breast pathology.

We look forward to welcoming you to this academic feast and celebrating the pursuit of excellence in breast pathology!



Organized by

Department of Pathology in collaboration with
Department of Endocrine Surgery
King George's Medical University,
Lucknow, Uttar Pradesh 226003

Speakers

Prof. Sangeeta Desai	(TMH, Mumbai, Maharashtra)
Prof. Nuzhat Hussain	(RMLIMS, Lucknow, UP)
Prof. Vinita Agarwal	(SGPGIMS, Lucknow, UP)
Prof. Gaurva Agarwal	(SGPGIMS, Lucknow, UP)
Dr. Anand Bardia	(Consultant, TMC, Kolkata)
Dr. Manjiri Bakre	(Oncostem Diagnostics, Bangalore)

Program Highlights

- ĩ Breast Spindle cell and Sarcomatous Lesions: Navigating Diagnostic Challenges
- ĩ Core Needle Biopsies: Insights into Breast Pathology
- ĩ AI Meets Breast Pathology: Transforming Diagnostics Through Digital Innovation”
- ĩ Bridging the Gap: Enhancing Collaboration Between Surgeons and Pathologists in Breast Cancer Care
- ĩ Going 5G: A Comprehensive Approach to Breast Lesions Amid Emerging Modalities
- ĩ Advances in Risk Stratification and Treatment Decision-Making in Early Breast cancer: Insight from CanAssist”
- ĩ Diagnostic Dilemmas in Breast Pathology: A case Based Panel discussion
- ĩ Spectrum of uncommon and challenging Cases in Breast Pathology: A visual Journey
- ĩ PathoQuest: A real time session-based quiz for postgraduates with exciting prizes

Website for registration and payment: <https://breastpathconnect2025.framer.website/>.

Direct registration and payment link: <https://forms.gle/i8bRbOWnXArEqdGO7>

For any query please contact: Dr. Chanchal Rana (Organizing secretary)

Professor (Junior) Department of Pathology

KGMU, Lucknow

pathconference@yahoo.com; Contact no. 9451250305

Limited seats for workshop.... Please Hurry!!



Organizing Committee

Patron

Prof Soniya Nityanand
Honorable Vice Chancellor, KGMU

Organizing Chairperson

Prof U.S. Singh
Head of Department
Department of Pathology, KGMU

Co-Organizing Chairperson

Prof Suresh Babu
Department of Pathology, KGMU

Organizing Secretary

Dr Chanchal Rana
Prof (Junior grade)
Department of Pathology, KGMU

Co Organizing Secretary

Prof Mala Sagar
Prof (Junior Grade) Sumaira Qayoom
Department of Pathology

Scientific Committee

Dr Ajay Singh
Dr Riddhi Jaiswal
Dr Malti Kumari Maurya
Dr Madhu Kumar
Dr Preeti Agarwal
Dr Shalini Bhalla
Dr Shivanjali Raghuvanshi