

Programme

16 Apr 2025- Pre-CME workshop:
Review of Interesting GI & Gyn
pathology cases

Registration Fee

Category	Early Bird	Regular	On Spot	Pre Conference Workshop * (16.04.2025)
	20 th March 2025	20 th March – 10 th April 2025	11 th April 2025 Onward	For PG Students only
PG Students	3000	3500	4000	1500
Delegates	3500	4000	4500	-

Abstract Submission

- For poster/oral presentation, registration is mandatory.
- Choose your preference (Oral/Poster) at the time of submission. Original articles will be preferred for the oral presentation.
- Abstract should be in word file and organised under the headings of Title, Authors and Affiliation, Introduction, Methods, Results, and Conclusion.
- The Word limit of abstracts will be 500 words (Font: Times New Roman, size 12 pt, Single-spaced, justified alignment)
- Last Date for the submission of Abstract is 5 April 2025.
- For accepted abstracts, participants have to be present physically

Details of Bank Account

- Account Name : SGPGI Pathologist Academic Society
- Account Number : 10095235802
- Bank Name : State Bank of India
- Branch Name : SGPGIMS, Lucknow
- IFSC Code : SBIN0007789
- MICR CODE – 226002034
- SWIFT CODE – SBININBB500

SGPGI PATHOLOGISTS ACADEMY
UPI ID : sgpgipas@sbi



SBI BHIM UPI QR for Payment

Email : sgpath123@gmail.com

Prof. Manoj Jain (8004904559)
Prof. Vinita Agrawal (8004904561)
Prof. (Jr-Grade) Neha Nigam (8005381744)

C Block, Department of Pathology
SGPGIMS, Lucknow



Sanjay Gandhi Postgraduate
Institute of Medical Sciences



NAAC A++ Accredited

International CME on Updates in Gastrointestinal & Gynaecological Pathology

17th – 18th
April 2025

Workshop
16th April 2025

Venue:
**Telemedicine
Auditorium,
SGPGIMS**

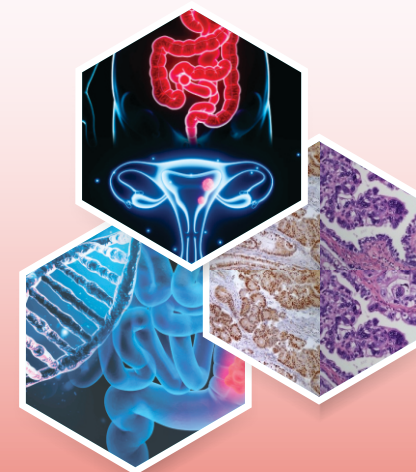

Organised by:

Department of Pathology
Sanjay Gandhi Postgraduate Institute of
Medical Sciences, Lucknow,
Uttar Pradesh – 226014

Register Now



Click Here or Scan



Speaker

Topic

Day 1- 17th April, 2025 (Thursday)

Dr Sameer Mohindra (SGPGIMS, Lucknow)	The Art and Challenges of Endoscopic Ultrasound-Guided Biopsies
Dr Roopa R Paulose (AIMS, KOCHI)	Diagnostic approach to inflammatory gastric disorders
Dr Amitabh Srivastava (USA)	Pathology of Gastric Cancer: The Riders Challenge the Titans
Dr Aatur Singhi (USA)	Pathology's Super Giants: Unravelling Ampullary and Periampullary Tumors
Dr Prasenjit Das (AIIMS, New Delhi)	Colonic biopsies in Inflammatory bowel diseases: Case based discussion
Dr Amitabh Srivastava	Macro and Micro Tips for Staging Colorectal Cancer
Panel Discussion	a. Minimal dataset Reporting in colorectal cancers b. Diagnostic evaluation of Hereditary colorectal cancers: A pathologic and molecular approach
Dr. Phoenix Bell (USA)	Appendiceal Mucinous Lesions: Navigating the Slippery Slope From Benign to Malignant
Dr. Aatur Singhi, Dr. Phoenix Bell, Dr. Amitabh Srivastava, Dr. Prasenjit Das	Meet the experts: Live Q&A session with international experts

CME Day 2- April 18th, 2025 (FRIDAY)

Dr Radhika Srinivasan (PGIMER, Chandigarh)	HPV testing and cytology in cervical cancer screening and diagnosis: Current strategies and future directions
Dr Neha Mittal (TMH, Mumbai)	Recent advances in cervical tumour pathology
Dr Mamta Gupta (USA)	Update on diagnosis and FIGO staging of endometrial carcinoma: Are we ready for this change?
Dr Philip Ip (Hong-Kong)	Problematic Uterine Smooth Muscle Neoplasms: Past lessons and new experience after 30 years
Dr Rama Joshi (Fortis , New Delhi)	Molecular markers redefining the management of uterus confined endometrial cancer.
Dr Neha Mittal	Changing landscapes in Molecular Testing of Gynecological tumors
Dr Mamta Gupta	Decoding Histology and Biomarkers in Serous and Mucinous Ovarian Carcinomas
Panel Discussion	a. Minimal Volume Specimens in Endometrial Biopsies – How much is enough for diagnosis? b. Role of p53 and MMR in Gynecologic Tumors – Implications for prognosis and therapy.
Dr. Esther Oliva (USA)	The spectrum and differential diagnosis of endometrioid and clear cell carcinomas of the ovary
Dr. Esther Oliva, Dr. Philip Ip, Dr. Mamta Gupta, Dr R Srinivasan, Dr Neha Mittal	Meet the experts: Live Q&A session with international experts

Welcome

Dear Colleagues

It is our pleasure to welcome you for the "International CME on Gastrointestinal and Gynaecological Pathology" an international gathering dedicated to the latest advancements in Gastrointestinal and Gynaecological Pathology. This CME is being organised by the Department of Pathology, Sanjay Gandhi Postgraduate Institute of Medical Sciences, Lucknow, India on 17th-18th April 2025.

SGPGIMS, Lucknow is a tertiary care medical centre of north India spread across 550 acres of lush green campus with huge infrastructure facility and is in forefront in the field of gastrointestinal and gynaecological pathology with dedicated speciality departments.

This conference brings together leading experts, researchers, and clinicians from around the world to share cutting-edge research, innovative diagnostic techniques, and groundbreaking developments in the field.

Over the course of this event, we look forward to engaging discussions, insightful presentations, and meaningful collaborations that will shape the future of pathology and improve patient outcomes. We encourage you to take full advantage of this opportunity to connect with peers, exchange ideas, and explore new frontiers in gastrointestinal and gynaecological pathology.

We thank you for being part of this journey and wish you a productive and inspiring conference!

Warm regards,

Prof. Manoj Jain (HOD)

Organising Chairperson

SGPGIMS, Lucknow

Committee



Prof. RK Dhiman
Director, SGPGIMS

Patron



Prof. Shaleen Kumar
Dean, SGPGIMS



Organizing Chairperson
Prof. Manoj Jain



Joint Organizing Chairperson
Prof. Vinita Agrawal



Organizing Secretary
Dr. Neha Nigam



Treasurer
Dr. Ritu Verma



Joint Treasurer
Dr. Pallavi Prasad



International Coordinator
Dr. Mamta Gupta

Members

Prof. S. Jaiswal
Dr. Raghavendra L
Dr. Ojas Gupta
Dr. Akanksha Singh
Dr. Anurag Singh

Prof. Ram Nawal Rao
Dr. Nandita Choudhary
Dr. Anshima Singh
Dr. Pallavi Srivastava
Dr. Divya Singh

Advisors

Prof. M M Goel
Prof. N Krishnani
Prof. U S Singh

Prof. R Pandey
Prof. Nuzhat Hussain
Prof. Nirupma Lal

International Faculty



Dr. Philip LP
Hong Kong



Dr. Aatur D Singhi
USA



Dr. Phoenix Bell
USA



Dr. Mamta Gupta
USA



Dr. Esther Oliva
USA



Dr. Amitabh Srivastava
USA

National Faculty



Prof. Radhika Srinivasan
PGIMER, Chandigarh



Dr. Roopa R Paulose
AIMS, Kochi



Dr. Rama Joshi
Fortis, Gurugram



Prof. Prasenjit Das
AIIMS, New Delhi



Dr. Neha Mittal
TMH, Mumbai



Prof. Sameer Mohindra
SGPGIMS, Lucknow