



INDIAN MEDICAL ASSOCIATION
Madurai Meenakshi Branch



MEENAKSHI MISSION
HOSPITAL & RESEARCH CENTRE
MADURAI



MEENAKSHI
SUPER SPECIALITY
HOSPITAL

We cordially invite you to

Tissue Talks – 2025
Pre conference workshop
&
a Premier Pathology
Conference

Under the aegis of

IMA Meenakshi Branch Madurai
and IAPM

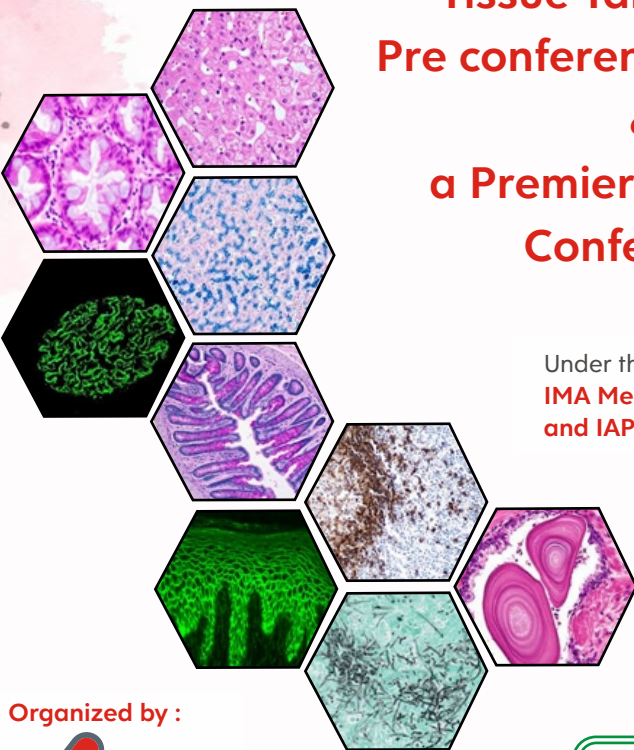

Organized by :



TNMC CREDIT HOURS
APPLIED

Date : June 13th & 14th 2025

VENUE :

13.06.2025 - Pre-conference Workshop - MSSH, 9th floor, Conference Hall, Madurai

14.06.2025 - CME – MMHRC, 6th floor, Conference Hall, Madurai

Join us for an exciting two-day pathology CME featuring expert lectures,
hands-on workshops, and interactive case discussions
on the latest advancements in pathology.

DAY 1 (13-06-2025)**PRE CONFERENCE WORKSHOP I****FLOW CYTOMETRY - ACUTE LEUKEMIA**

TIME	TOPIC	SPEAKER
08:00 - 08:30 AM	Registration	
08:30 - 09:00 AM	Introduction and orientation	Dr. Madhusudhanan G MD Chief of Laboratory Services Meenakshi Labs, Madurai
09:00 - 10:00 AM	Wet lab session - Hands on training on sample processing and acquisition	All faculty
10:00 - 12:00 PM	Reporting and interpretation	All faculty

DAY 1 (13-06-2025)**PRE CONFERENCE WORKSHOP II****OPTIMIZING TISSUE PROCESSING AND MICROSCOPIC EVALUATION IN RENAL AND SKIN IMMUNOFLOUORESCENCE**

TIME	TOPIC	SPEAKER
12:00 - 12:30 PM	Registration	
12:30 - 12:45 PM	Introduction and orientation	Dr. Arul P. MD, PDCC Senior Consultant - Pathology Meenakshi Labs, Madurai
12:45 - 01:10 PM	Expert talk - Renal biopsy (IF)	Dr. K. Sampathkumar MD, DNB, DM Senior Consultant & Head Dept. of Nephrology MMHRC, Madurai
01:10 - 01:45 PM	Lunch	
01:45 - 02:10 PM	Expert talk - Skin biopsy (IF)	Dr. Keerthana MD(DVL) Registrar Dermatology, MMHRC, Madurai Dr. Nirmal B. MD, FRGUHS Senior Consultant - Dermatology, MMHRC, Madurai
02:10 - 03:30 PM	Wet Lab Session: Tissue Processing and Immunofluorescence Staining Techniques	All faculty
03:30 - 05:00 PM	Interpretation and reporting	Dr. Arul P. MD, PDCC Senior Consultant - Pathology Meenakshi Labs, Madurai

DAY 2 (14-06-2025)**SCIENTIFIC SESSION**

TIME	SESSION TITLE	SPEAKER
08:00 - 08:30 AM	Registration	
CHAIRPERSON : Dr. Alagammai PL, Dr. Srinivasan Ramachandran		
08:30 – 09:05 AM	Cracking the Code: Liver Biopsy Interpretation Made Easy	Dr. G. Shubha MD Senior Consultant - Pathology Meenakshi Labs, Madurai
CHAIRPERSON : Dr. Santhi AL, Dr. Mohan N, Dr. Harishankar CNB		
09:05 – 09:40 AM	Cancer of Unknown Primary: A Pathologist’s Puzzle	Dr. Rajeswari Kathaih MD, DNB, DipRCPath. Addl Prof. & Head Dept of Pathology, AIIMS, Madurai
CHAIRPERSON : Dr. Krishnakumar Rathinam, Dr. Sharmila Thilagavathy N, Dr. Suganya S		
09:40 – 10:15 AM	HER2/neu in Breast Cancer: Testing to Targeted Therapy	Dr. Arunkumar Nandagopal DNB Senior Consultant - Pathology Vadamalayan Hospital, Madurai
10:15 – 10:45 AM	Inauguration & Tea Break	
CHAIRPERSON : Dr. Velkumar G, Dr. Ananda Selvakumar P, Dr. Radhika S		
10:45 – 11:20 AM	Lung Carcinomas: WHO Classification – What’s New?	Dr. M. Sivakami MD Professor of Pathology HOD - Lab Services Omandoor Multispeciality Hospital Chennai
CHAIRPERSON : Dr. Padma S, Dr. Usha Rani K, Dr. Jeyanthi		
11:20 – 11:55 AM	Endometrial carcinoma - Insights from the WHO Update	Dr. Uma Devi Manickam MD Senior Consultant - Pathology Meenakshi Labs, Madurai
CHAIRPERSON : Dr. Saju SV, Dr. MeenaKumari G		
11:55 – 12:30 PM	Navigating Lymphomas: A Practical IHC- Based Approach	Dr. Indhu Kannan MD, DNB, DipRCPath. Senior Consultant - Pathology Meenakshi Labs, Madurai
CHAIRPERSON : Dr. Kasi Vishwanathan, Dr. Arivarasan SP		
12:30 – 01:05 PM	Acute Leukemias: Flow Cytometry in Action	Dr. Madhusudhanan. G Chief of Laboratory Services Meenakshi Labs, Madurai
01:05 – 01:45 PM	Lunch Break	

TIME	SESSION TITLE	SPEAKER
01:45 – 02:15 PM	Implying the significance of Ventana ALK(D5F3) Assay	Dr. Kaleeswari L. MD Pathologist Meenakshi Labs, Madurai
CHAIRPERSON : Dr. Shifa S, Dr. Srijanaki M		
02:15 – 02:50 PM	Approach to Bone Marrow trephine biopsy	Dr. Arivarasan SP. MD, Director, Neuberg Bose Lab, Madurai
CHAIRPERSON : Dr. Rajesekaran PN, Dr. Suresh M, Dr. Murali Kannan MJ		
02:50 – 03:25 PM	PDL1 Testing: Clinical Impact in the Era of Immunotherapy	Dr. Chandramouleeswari MD Post Doctoral Fellow in Nephropathology Professor of Pathology-Institute of Child Health Madras Medical College, Chennai
CHAIRPERSON : Dr. Kirushna Kumar KS, Dr. Gurumoorthy AN, Dr. Jamuna J		
03:25 – 04:00 PM	Soft Tissue Sarcomas: Evolving Perspectives and Diagnostic Strategies	Dr. Renu G'Boy Varghese MD, DNB Director - Principal Professor of Pathology Pondicherry Institute of Medical sciences Pondicherry
CHAIRPERSON : Dr. Madhusudhanan G, Dr. Aparna Pandey		
04:00 – 04:35 PM	Technical requirements for digital pathology & Telepathology	Dr. Jayesh Prabhakar Warade MD, FACB, PhD Scholar Senior Consultant Biochemistry & molecular biology Meenakshi Labs, Madurai
CHAIRPERSON : Dr. Nageswaran DR, Dr. Padmini, Dr. Ramesh Arunagiri		
04:35 – 05:05 PM	Pathological and microbiological findings of rare fungal infections	Dr. Viji M. MD Senior Consultant - Microbiology Meenakshi Labs, Madurai
05:05 – 05:40 PM	Case Capsules and PG Quiz	Dr. K. Anu Krishnaa MD Associate Consultant - Pathology Meenakshi Labs, Madurai Dr. S. Rajalakshmi MD Associate Consultant - Pathology Meenakshi Labs, Madurai
05:40 – 06:00 PM	Prize Distribution & Vote of Thanks	All faculty

ORGANISING COMMITTEE PATRONS



Dr. Gurushankar S

Chairman



Dr. Ramesh Ardhanari

Medical Director



Dr. B. Kannan

Medical Administrator

ORGANISING CHAIRMAN



Dr. Madhusudhanan G

Chief of Laboratory services
Meenakshi Labs, Madurai

CO ORGANISING CHAIRMAN



Dr. Jayesh Warade

Quality Manager & Sr. Consultant,
Meenakshi labs, Madurai

ORGANISING SECRETARY



Dr. Arul P

Senior Consultant - Pathology,
Meenakshi Labs, Madurai



Dr. Indhu Kannan

Senior Consultant - Pathology
Meenakshi labs, Madurai

SCIENTIFIC COMMITTEE

Dr. G. Shubha

Sr. Consultant Pathologist

Dr. Viji. M

Sr. Consultant, Microbiology

Dr. K. Anu Krishnaa

Associate Consultant, Pathology

Dr. Uma Devi

Sr. Consultant Pathologist

Dr. K. Padmini

Sr. Consultant, Microbiology

Dr. S. Rajalakshmi

Associate Consultant, Pathology

Dr. Kaleeswari L

Registrar, Pathology



POSTER / ORAL PRESENTATION GUIDELINES

- Entry is open to all postgraduates / fellows / DNB /MD.
- Interesting case reports / case series / original research related to pathology are welcome.
- Abstract should be sent on or before 10th of June 2025.
- Structure the content as follows : Case Report / Case Series: Introduction, Case Details, Discussion, Conclusion, References.
- Posters need to be displayed as print outs at the conference venue.
- Original Study: Introduction, Materials & Methods, Results, Discussion, Conclusion, References.
- Place the logo of your institute on the right side and IAPM logo on the left side of the title.
- Use any standard font with the following sizes : Title: 50 and above
Authors & Affiliation: 36 and above; Body Text: 34 and above.
Size - 48"x36" inches.
- The first author must be the presenting author, with their name bold and underlined.
- All posters and oral presentations will be judged on the day of the CME.
- Please mail the abstract for oral / poster presentation to **pathology@meenakshilabs.com**

REGISTRATION DETAILS

Maximum Participants per Workshop: 15

Payment Details

	STUDENTS & PGs	FACULTY
WORKSHOP I	1000 INR	1000 INR
WORKSHOP II	1000 INR	1000 INR
CME	1000 INR	1000 INR
WORKSHOP I & II	1500 INR	1800 INR
WORKSHOP I/II & CME	1500 INR	1800 INR
WORKSHOP I, II & CME	2500 INR	2800 INR

For any queries please contact :

Dr. K. Anu Krishnaa – 9976368120

Dr. Kaleeswari L - 9566936080

Bank Details

BANK NAME	HDFC BANK
CHEQUE NAME	MEENAKSHI LABS
ACCOUNT NO	50200046829890
MADURAI - NORTH VELI STREET BRANCH	
IFSC CODE NO	HDFC0000123

For Registration

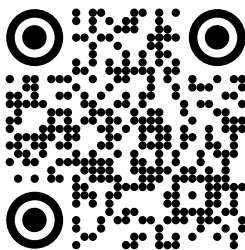

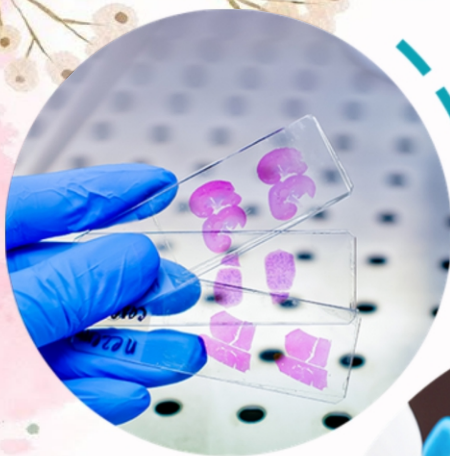

BRANCHES :

MADURAI | TANJORE | RAJAPALAYAM | KARAIKUDI | MAYILADUTHURAI | KUMBAKONAM | PUDUKKOTTAI | THENI